

Beginning at a Maple
 Thence N 69 W 168 Perches-Chesnut
 536½ W 100 Do. Post
 540 E 76 Apple tree
 N 70 E 40 Dogwood
 540 E 60 Maple
 N 32½ E 58 Post
 582½ E 28 Post
 N 26 E 75 to the
 place of Beginning.

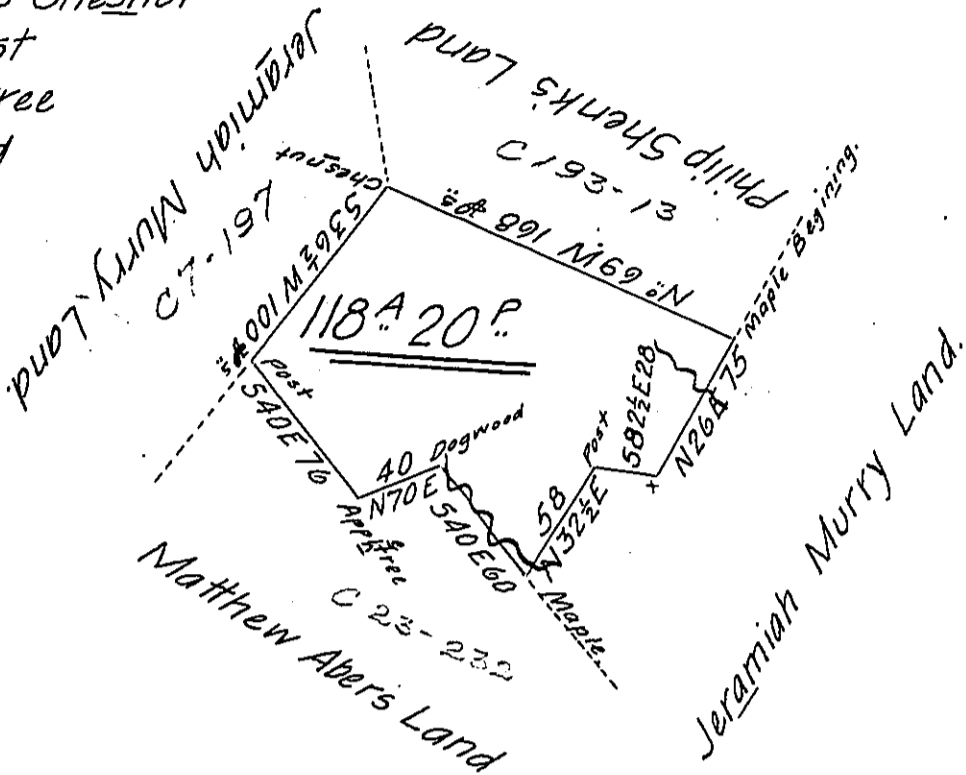

December 2^d 1809.

Surveyed the above described Tract of Land in pursuance of a Warrant granted to Jeremiah Murry for one hundred Acres Bearing date May 6th 1809. Situated in Plum Township Allegheny County on the Waters of Turtle Creek Containing One hundred & Eighteen Acres & Twenty perches & Allowance of Six ½ Cent for Roads &c.

Called Bashan Hill.

David Coon D.S.

To Genl Andrew Porter

S. General of the Commonwealth

of Penn^a

Lancaster.

IN TESTIMONY that the above is a copy of the original remaining on file in the Department of Internal Affairs of Pennsylvania, made conformably to an Act of Assembly approved the 16th day of February, 1833, I have hereunto set my Hand and caused the Seal of said Department to be affixed at Harrisburg, this thirtieth day of January 1906.

Geo. R. Brown
 Secretary of Internal Affairs.